

ppm+

SNOMED

USER GUIDE



Contents page

How to find Problem/Diagnosis code on SNOMED ----- **Pages 3-4**

Useful Contacts ----- **Page 5**

How to find Problem/Diagnosis code on SNOMED

If Condition/Diagnosis DOES NOT exist on PPM+ you can look up the SNOMED Code at - <https://termbrowser.nhs.uk> and follow the guide below

1

Once you select the above link and are on The NHS Digital SNOMED CT Browser, you will need to select **'Go Browsing... United Kingdom Addition'**.

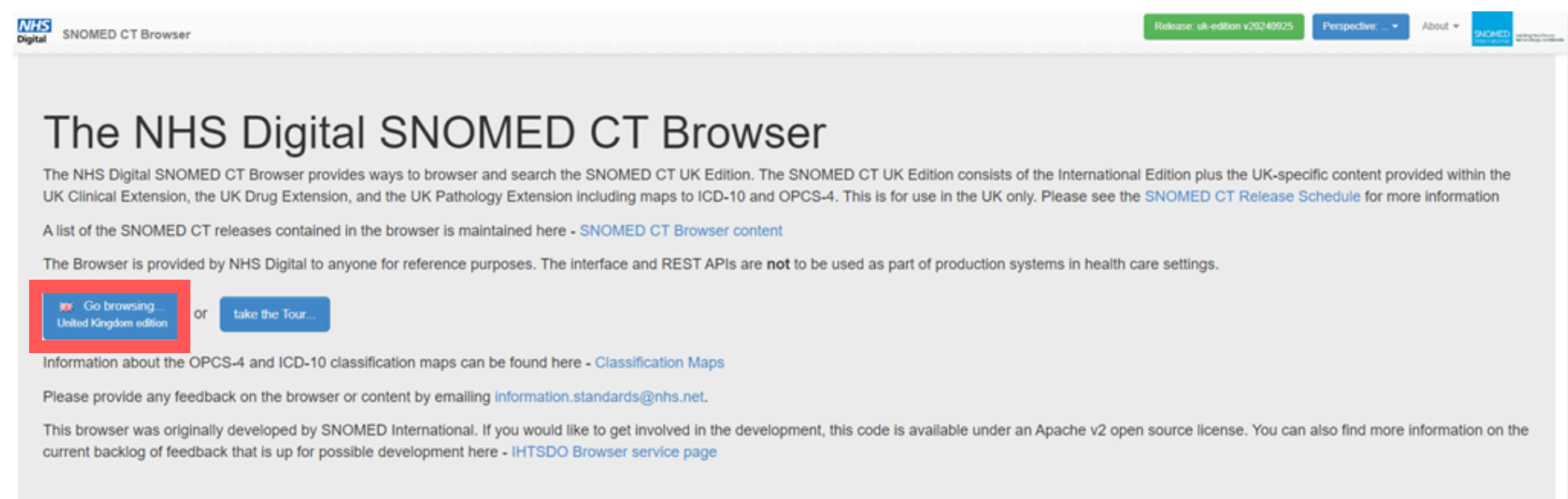

2

You will then need to click on the **'Search'** tab and in the **'Search Box'** enter the Problem/Diagnosis you are looking for.

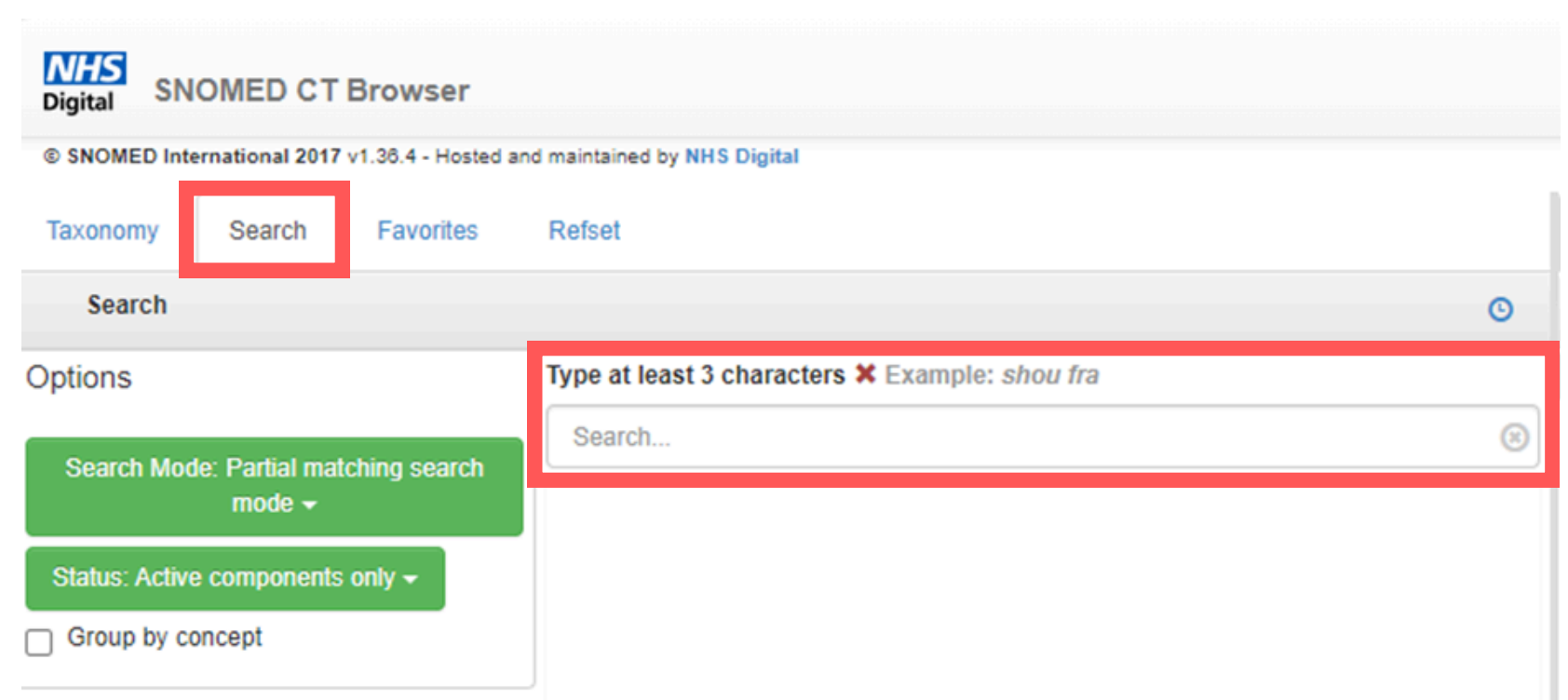

3

Once you have searched for the Problem/Diagnosis, on the left hand side under **'Filter results by Semantic Tag'** click **'Disorder'**.

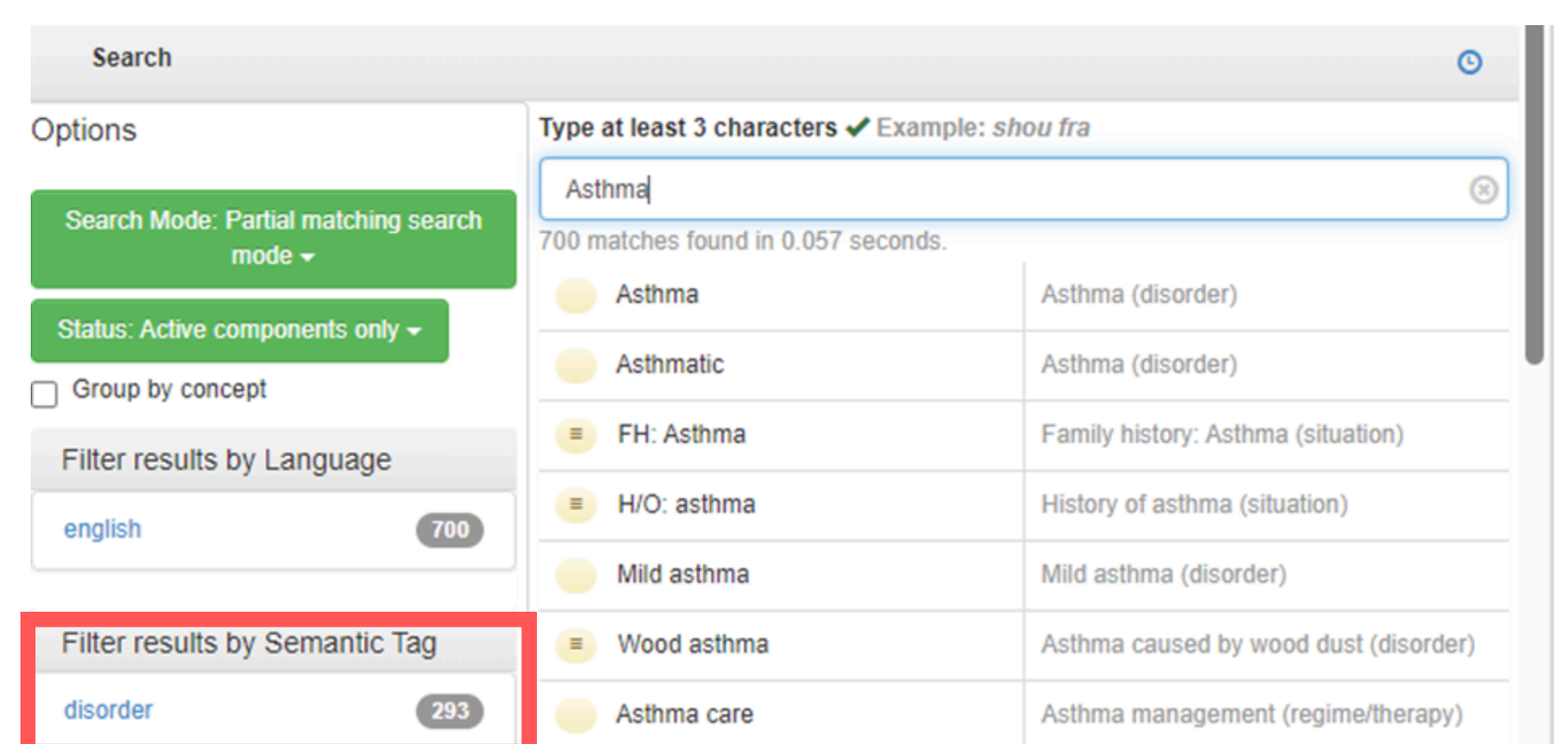

4

You will then need to select the relevant **'Disorder'**. In this example I have selected **'Asthma'**.

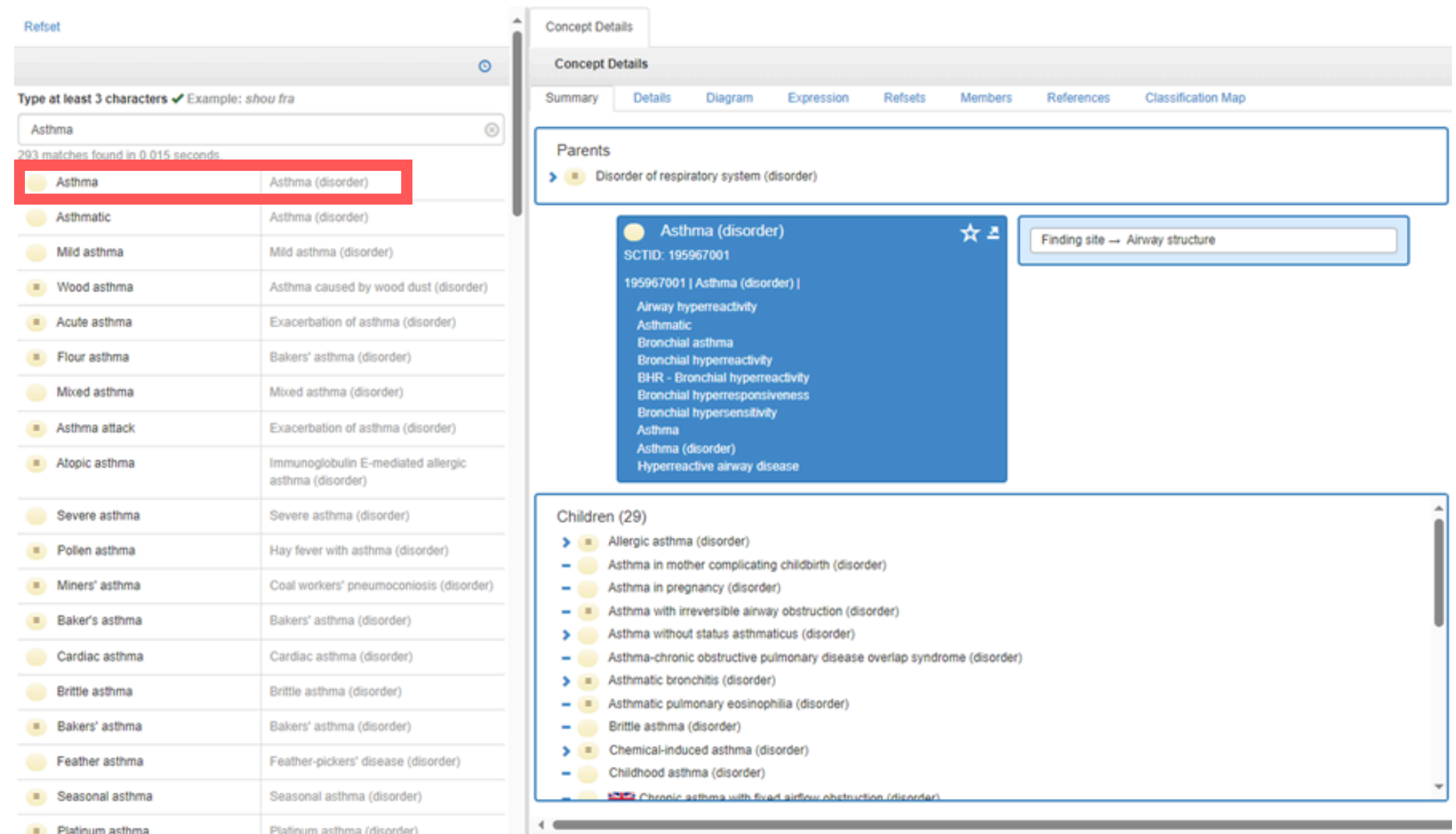

5

You will now be able to see the **SNOMED** code.

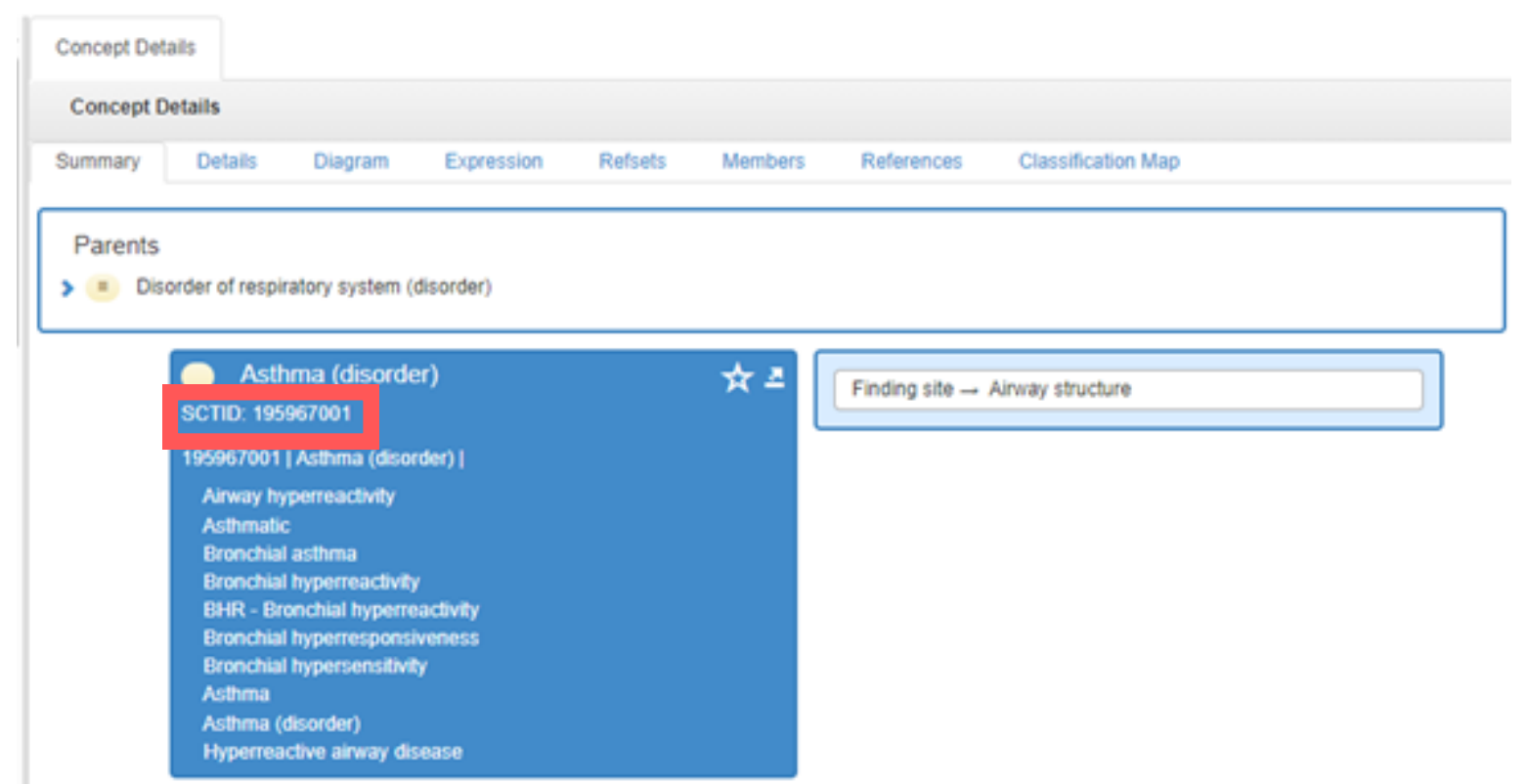

6

Highlight and right click on the **SNOMED** code. You will now be able to copy the **SNOMED** code.

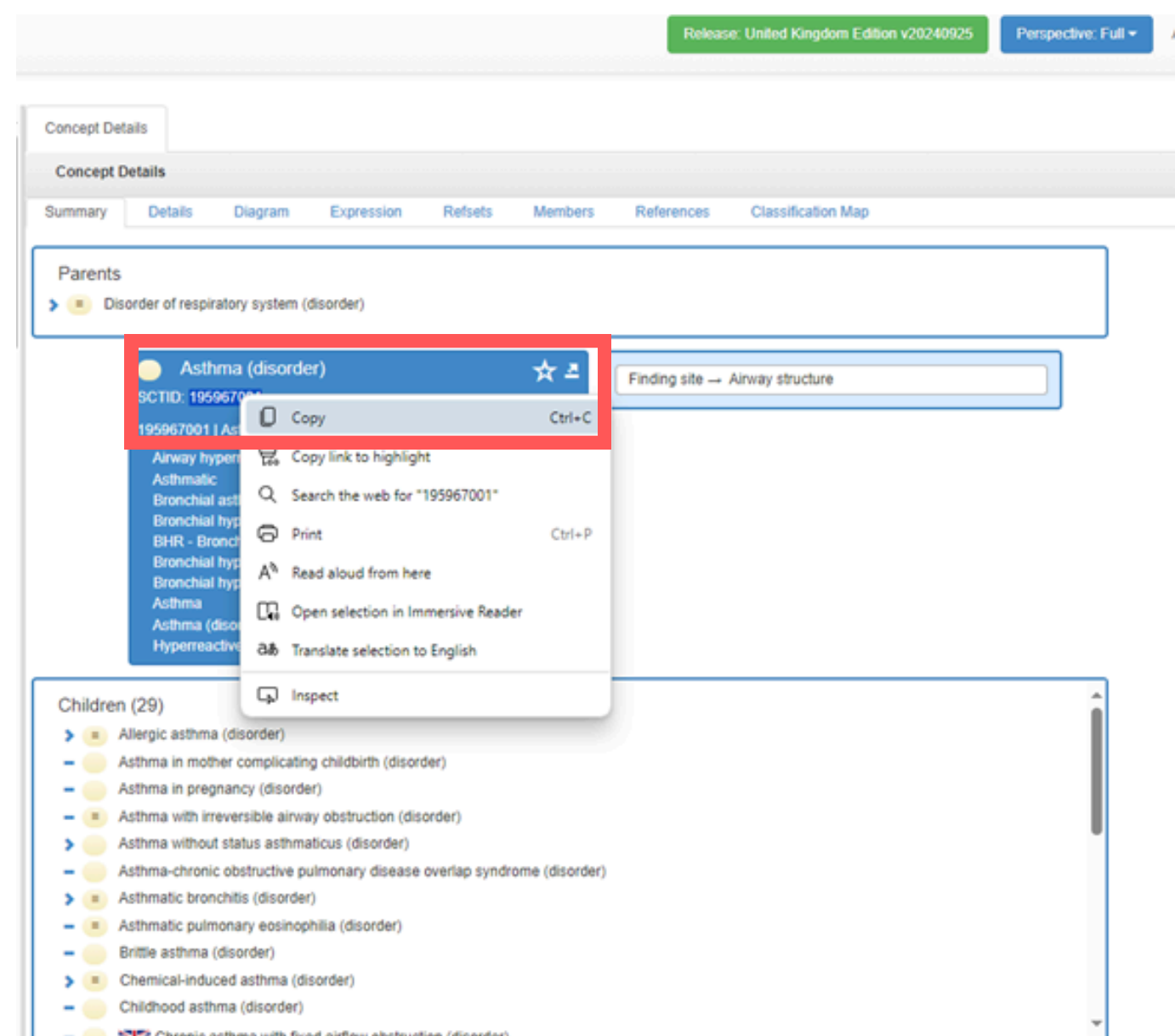

Please email the **SNOMED** code and include any context to the Implementation email address: leedsth-tr.ImplementationTeam@nhs.net

Useful contacts

Informatics Service Desk

If you are having problems with logging in or using PPM+, please contact the Informatics Service Desk for your organisation in the first instance.

If still experiencing issues please contact the LTHT Informatics Service Desk on informaticsservicedesk.lth@nhs.net or 0113 3926655.

For further information and helpful guides on using PPM+ please see the link to our PPM+ Help Site:



PPM+ Help Site: <https://www.ppmsupport.leedsth.nhs.uk/>